

**XXIV FIG INTERNATIONAL
CONFERENCE, SYDNEY, AUSTRALIA ,
APRIL 11 – 16, 2010**

**THEME:
FACING THE CHALLENGE – BUILDING
THE CAPACITY**

**APPLICATION OF GIS IN LAND
ADMINISTRATION : EXAMPLE OF
FEDERAL LAND INFORMATION SYSTEM**

ANDRUS NNAEMEKA UKAEJIOFO, *FNIVS, FCAI, RSV,*

COORDINATOR
Federal Land Information System (FELIS)
&
National Technical Development Forum
On Land Administration (NTDF)

FELLOW, Nigerian Institution Of Estate Surveyors And Valuers,

FELLOW, Chartered Institute of Administrators (FCAI)

MEMBER, Research and Development Team, NIESV Learning Centre
Nigerian Institution of Estate Surveyors and Valuers

MEMBER, Geographic Information Society of Nigeria (GEOSON)

MEMBER, Computer Society of Nigeria (NCS)

DEPARTMENT OF LANDS AND HOUSING
Federal Ministry of Lands, Housing and Urban Development
u_andrus@yahoo.com, andrusukaejiofo@yahoo.com

INTRODUCTION

Federal Land Information System (FELIS) is a computerized land record information system covering Federal Government land records nationwide.

The services are provided to other sites (Field offices of the Ministry in the States) in a network via the internet;

All certified titles to land issued by the Federal Ministry have been captured and more are being inputted

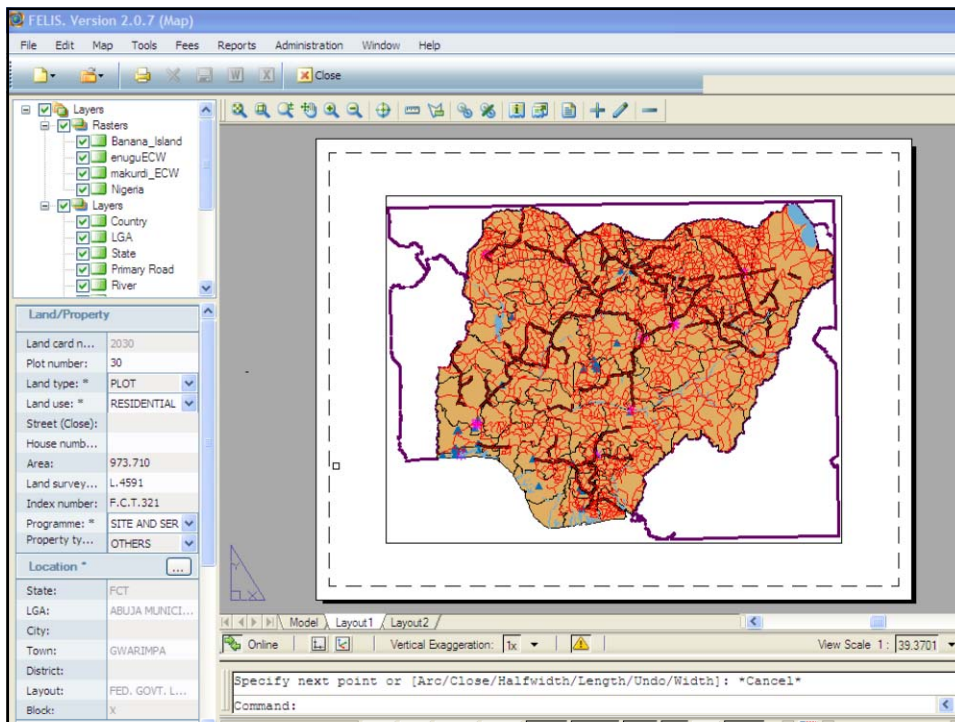
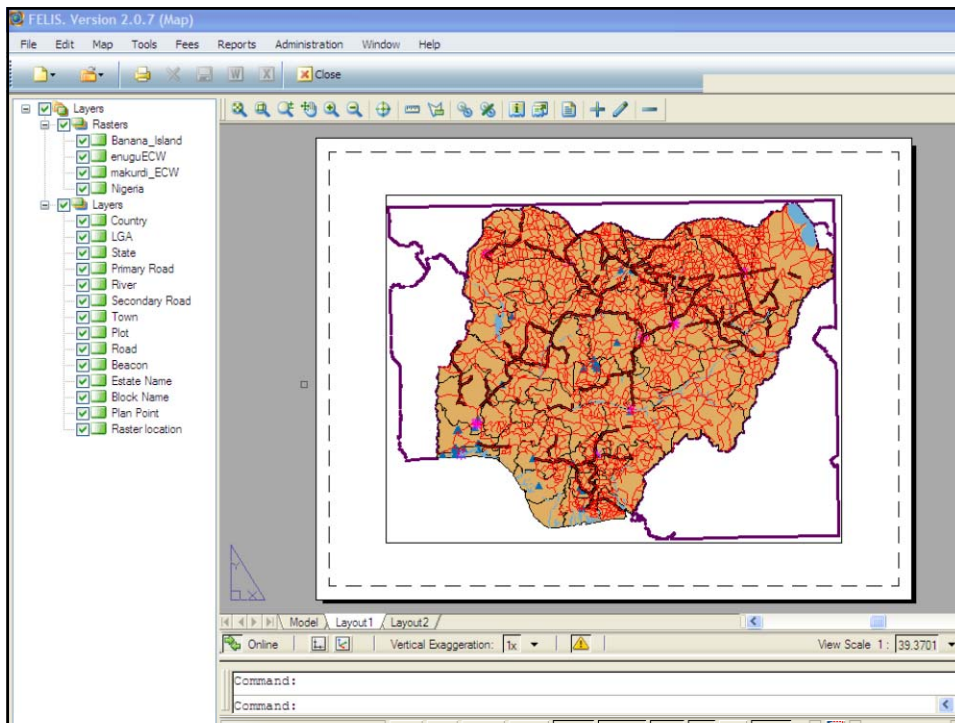

FELIS. Version 2.0.7 (Report Form)

File Edit Map Tools Fees Reports Administration Window Help

Main Report



GOVERNMENT OF THE FEDERAL REPUBLIC OF NIGERIA
FEDERAL MINISTRY OF ENVIORMENT, HOUSING & URBAN DEVELOPMENT
Department of lands & estates management

CofO by application date. Location: LGA KADUNA NORTH, State KADUNA.

28 records have been found. Print date: 02/06/2009

#	Card Number	CofO Number	App. Date	Reg. Number	Reg. Date	Comm Date	Term	Review Date	Creation Date
1	4622		10/07/1987	86/86/80	23/12/2001	17/03/1998	99	17/03/2008	
2	28796		22/08/1991			23/12/1991	99	23/12/2001	14/04/2008
3	10375		09/01/1996	92/92/43	30/08/1998	31/08/1997	99	31/08/2007	
4	2678		31/10/1996	26/26/55	03/01/2000	23/04/1997	99	23/04/2007	
5	8174		14/11/1996	09/09/41	19/05/1998	31/08/1997	99	31/08/2007	
6	540		15/12/1996	34/34/60	02/10/2000	31/08/1997	99	31/08/2007	
7	4659		31/12/1996	98/98/80	01/01/2002	31/08/1997	99	31/08/2007	
8	4639		13/01/1997	92/92/80	01/01/2002	31/08/1997	99	31/08/2007	
9	3331		14/02/1997	01/01/84	13/03/2001	31/08/1997	99	31/08/2007	
10	4624		18/02/1997	87/87/80	23/12/2001	28/02/1998	99	29/02/2008	
11	8992		21/02/1997	75/75/45	07/01/1999	31/08/1997	99	31/08/2007	
12	2605		10/05/1997	76/76/57	02/05/2000	31/08/1997	99	31/08/2007	
13	11084		15/05/1997	15/15/60	07/09/2000	23/04/1997	99	23/04/2007	

FELIS. Version 2.0.7 (Land/property details. Card number: 88)

File Edit Map Tools Fees Reports Administration Window Help

Main Report

Land/property details. Card number: 88

Beacon name	East coordinate	North coordinate
NL13532		
OM8350		
OM8351		
NL13532		
735142.034MN		
532829.055ME		

General Details

Land card number: 88

Plot number: .

Land type: PARCEL OF LAND

Land use: RESIDENTIAL

Street (Close): Oluyinka Dada Street, A

House number:

Area: 699.000

Land survey numb...: WAT/LA. 277/95

Index number: M.591

Programme: REGULARIZATION

Property type: OTHERS

Location *

State: LAGOS

LGA: ALIMOSHO

City:

Town: ABULE EGBA

District:

Layout:

Block:

Survey Plan

Card number:

Plan number:

Survey date:

Image

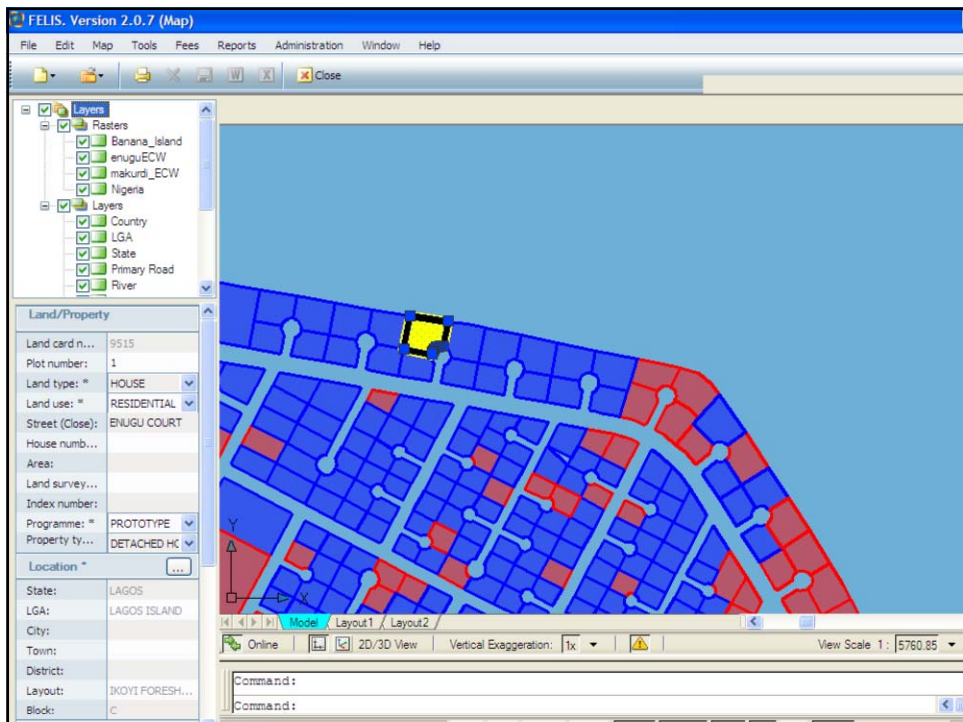
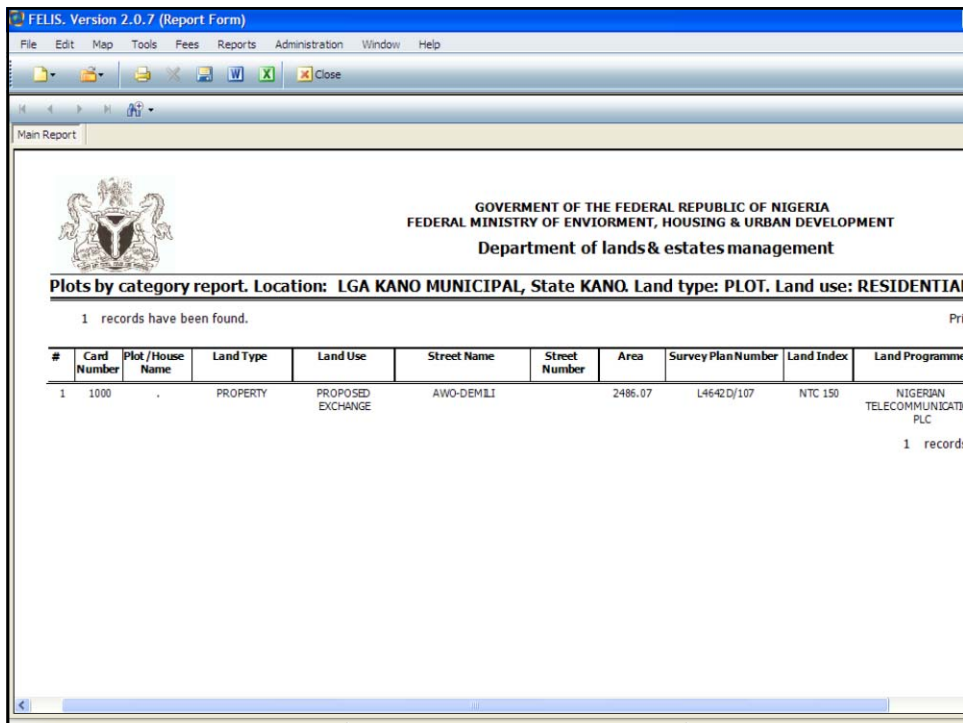

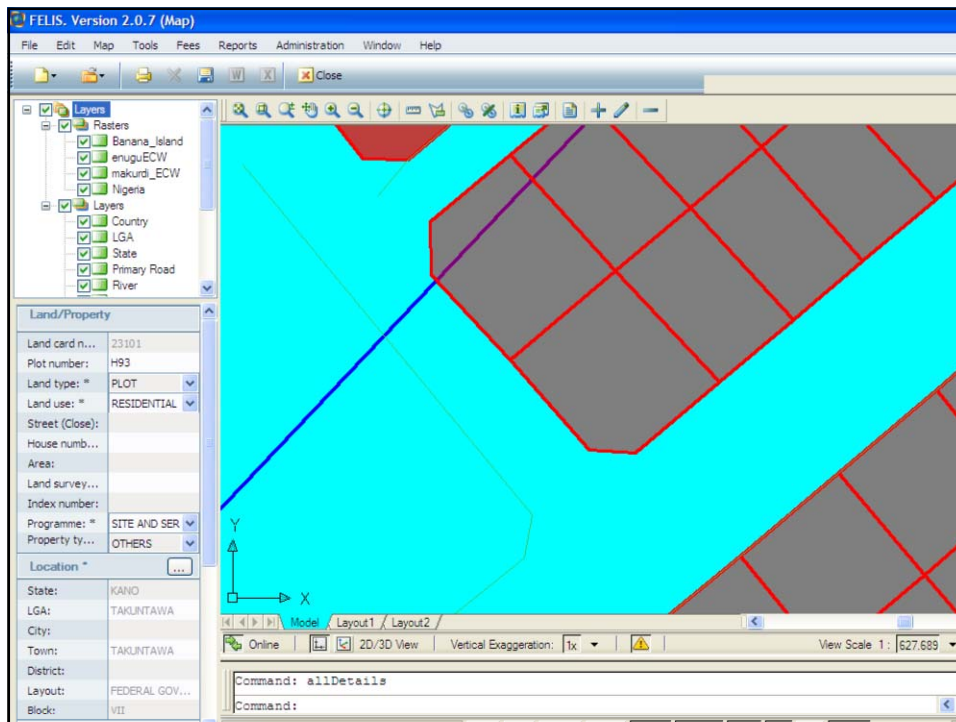
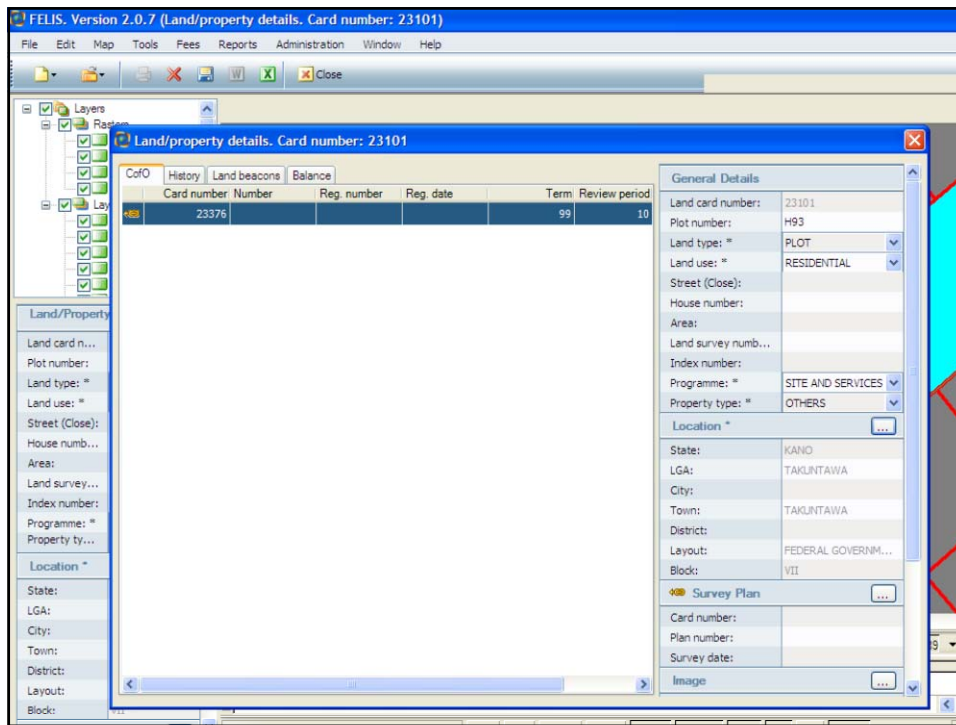

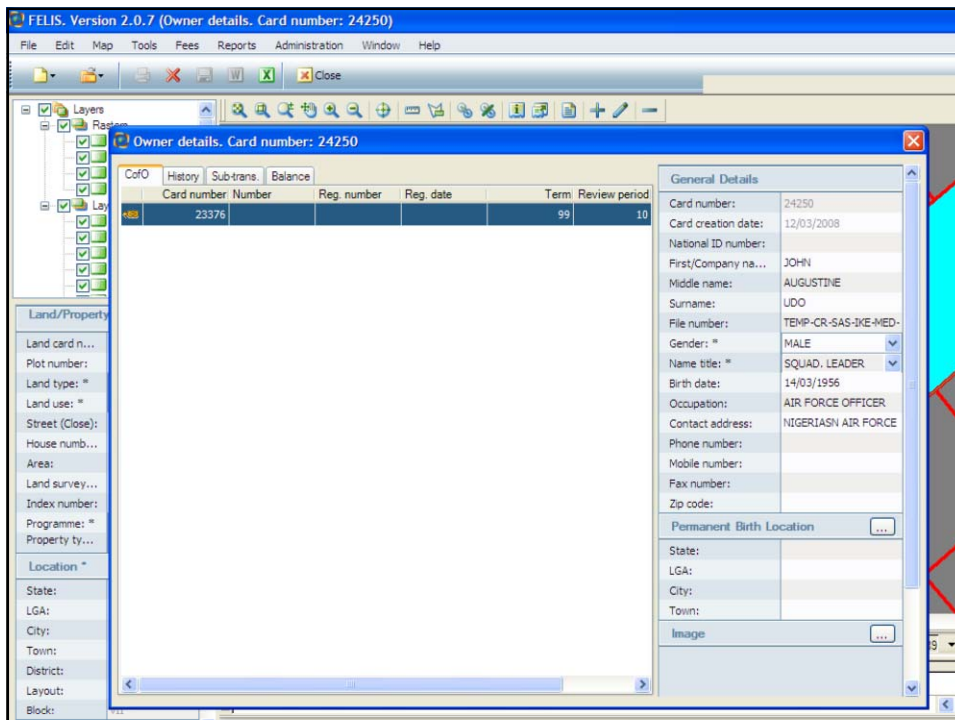
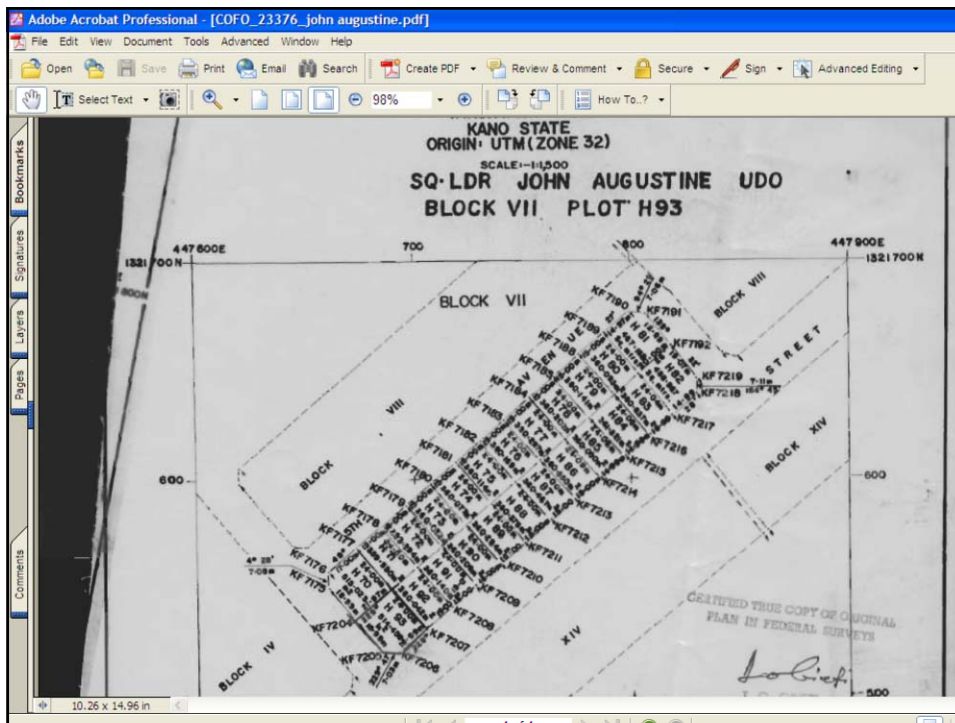

FELIS. Version 2.0.7 (Report Form)

File Edit Map Tools Fees Reports Administration Window Help

Main Report



GOVERNMENT OF THE FEDERAL REPUBLIC OF NIGERIA
FEDERAL MINISTRY OF ENVIORMENT, HOUSING & URBAN DEVELOPMENT
Department of lands & estates management

CofO by creation date (from 1/1/2006 to 1/12/2008). Location: LGA ISOLO, State LAGOS.

5 records have been found. Print date: 02/06/2009

#	Card Number	CofO Number	App. Date	Reg. Number	Reg. Date	Comm Date	Term	Review Date	Creation Date
1	12206	TEMP/LA/SAS/AB/LD /62				05/03/1992	99	05/03/2002	13/02/2007
2	14054					18/10/1992	99	18/10/2002	18/01/2008
3	27834						99	09/04/2008	
4	28331						99	11/04/2008	
5	30888						99	30/04/2008	

5 records have been found.

FELIS. Version 2.0.7 (Report Form)

File Edit Map Tools Fees Reports Administration Window Help

Main Report



GOVERNMENT OF THE FEDERAL REPUBLIC OF NIGERIA
FEDERAL MINISTRY OF ENVIORMENT, HOUSING & URBAN DEVELOPMENT
Department of lands & estates management

Owner balance sheet report. Location: State KADUNA.

32 records have been found.

#	Card Number	National ID Number	Payed	To Pay	First Name	Middle Name	Last Name	Gender	Name Title	Occupation	Address
1	3396		₦.00	₦15,500.00	BUSSECOMM		COMPANY	MALE	MR.	BUSINESS	41A CORPORATION DRI IKOYI LAG
2	3390		₦.00	₦15,500.00	NGOZI		AKPATI	FEMALE	MRS.		PAN KADU
3	33391		₦.00	₦15,500.00	DOMINIC	GAMBO	YAHAYA	MALE	MR.		2C YAHAYA ROAD
4	33393		₦.00	₦15,500.00	IBRAHIM	GARBA	BANTAM	MALE	MAJ. GEN.	PUBLIC SERANT	NO 1 DALET CRESCENT
5	33395		₦.00	₦15,500.00	JINJIRI		ABUBAKAR	MALE	MR.	BUSSINESS	NO 5 ABUBAKAR GANGAF ROAD MAIDI
6	33397		₦.00	₦3,100.00	BASIRU	CHEDI	BELLO	MALE	MR.	CONTRACTOR	1252 KOFAR NA
7	33399		₦.00	₦15,500.00	AHMED	A	SAIDU	MALE	MR.		1 IBRAHIM TAIWO
8	33400		₦.00	₦15,500.00	SAMBO		SULEIMAN	MALE	MR.		GI/8 KASUPEPA HOUSIN DOKIKADI
9	33402		₦.00	₦15,500.00	MUSA		ABDULLAHI	MALE	MR.		FEDERAL MIISTRY OF WO ABUJA

**THANK YOU
FOR
YOUR
ATTENTION**